

Donald L. Welch
Architect

7533 Sandy Land Lane
midvale utah 84047
801-548-6391 dwelch397@msn.com

THE DESIGNS SHOWN AND DESCRIBED HEREIN INCLUDING ALL TECHNICAL DRAWINGS, GRAPHIC REPRESENTATION & MODELS THEREOF, ARE PROPRIETARY & CAN NOT BE COPIED, DUPLICATED, OR COMMERCIALY EXPLOITED IN WHOLE OR IN PART WITHOUT THE SOLE AND EXPRESS WRITTEN PERMISSION FROM DONALD L. WELCH ARCHITECT

THESE DRAWINGS ARE AVAILABLE FOR LIMITED REVIEW AND EVALUATION BY CLIENTS, CONSULTANTS, CONTRACTORS, GOVERNMENT AGENCIES, VENDORS, AND OFFICE PERSONNEL ONLY IN ACCORDANCE WITH THIS NOTICE.

consultant:

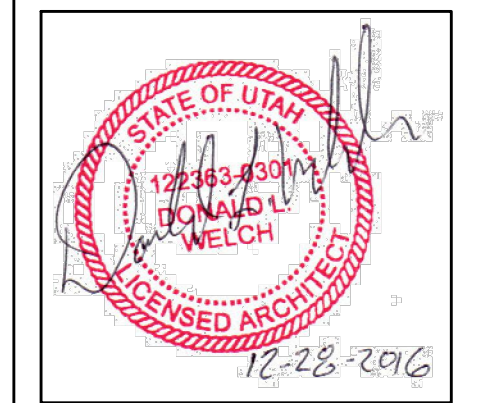

project:
Tenant Finish
for
Brighton Recovery
Campus

4905, 4911, 4915, 4925,
4931, 4953 South 900 East
Salt Lake County, Utah

date
DECEMBER 28, 2016

revisions

	JANUARY 3, 2017
	SECOND SUBMITTAL FOR
	EACH SEPERATE BUILDING PARCEL
2	JANUARY 6, 2017
	ADDENDUM #2-BUILDING 'C'
4	JANUARY 17, 2017
	ADDENDUM #4-BUILDING 'B'
7	FEBRUARY 24, 2017
	ADDENDUM #7-BUILDING 'A'

data
project no:
drawn by:
checked by:

title
BUILDING 'A'
EXISTING
ROOF PLAN

sheet

A21C

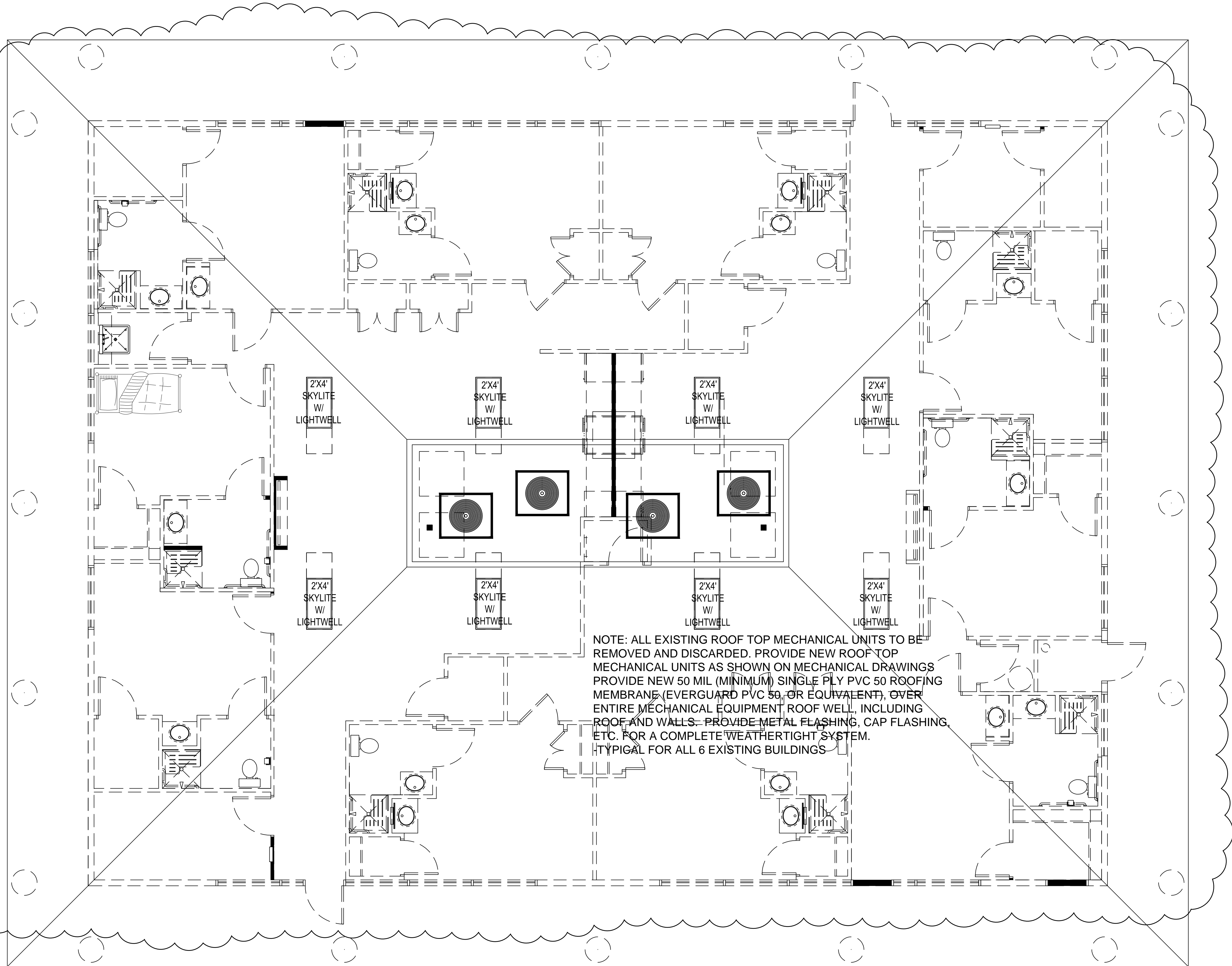

NOTE: ALL EXISTING ROOF TOP MECHANICAL UNITS TO BE REMOVED AND DISCARDED. PROVIDE NEW ROOF TOP MECHANICAL UNITS AS SHOWN ON MECHANICAL DRAWINGS. PROVIDE NEW 50 MIL (MINIMUM) SINGLE PLY PVC 50 ROOFING MEMBRANE (EVERGUARD PVC 50, OR EQUIVALENT), OVER ENTIRE MECHANICAL EQUIPMENT ROOF WELL, INCLUDING ROOF AND WALLS. PROVIDE METAL FLASHING, CAP FLASHING, ETC. FOR A COMPLETE WEATHERTIGHT SYSTEM. TYPICAL FOR ALL 6 EXISTING BUILDINGS

EXISTING ROOF PLAN-BUILDING 'A'

SCALE: 1/4" = 1'-0"

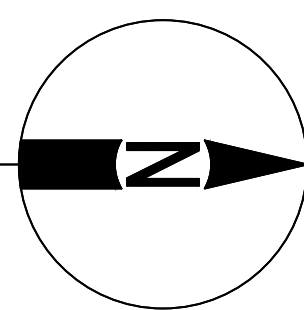

NOTE: PROVIDE NEW OPENINGS IN EXISTING ROOF FOR NEW 2'X4' INSULATED SKYLIGHTS AND LIGHTWELLS. COORDINATE POSITIONS AND LOCATIONS OF EACH SKYLIGHT WITH EXISTING ROOF TRUSSES, AND ANY NEW MECHANICAL DUCTINGS, FIRE SPRINKLER PIPING, ELECTRICAL CONDUITS, ETC. -TYPICAL FOR ALL EXISTING ROOFS WHERE NEW SKYLIGHTS OCCUR. COORDINATE WITH EACH EXISTING BUILDING ROOF.