

ELEVATION/SECTION LEGEND		
HATCH PATTERN	SECTION	DESCRIPTION

ELEVATION/SECTION KEY NOTES	
SECTION	DESCRIPTION
	1 NEW SKYLIGHTS INSTALLED PER MANUFACTURER'S INSTRUCTIONS--PATCH, REPAIR, FLASH & SEAL EXISTING ROOFING, AND AROUND NEW SKYLIGHT FOR A TIGHT WATERPROOF ASSEMBLY
	2 PROVIDE NEW DOOR IN EXISTING STOREFRONT DOOR FRAME; PREPARE EXISTING STOREFRONT DOOR FRAME TO RECEIVE NEW DOOR AND DOOR HARDWARE; REFINISH EXISTING STOREFRONT DOOR FRAME AS REQUIRED.
	3 PROVIDE NEW DOOR IN NEW STOREFRONT DOOR FRAME; PREPARE EXISTING STOREFRONT FRAME TO RECEIVE NEW STOREFRONT DOORFRAME, NEW DOOR, AND DOOR HARDWARE; REFINISH EXISTING STOREFRONT FRAME AS REQUIRED.
	4 NEW METAL DOOR FRAME AND NEW DOOR--COORDINATE WITH DOOR SCHEDULE FOR DOOR TYPE--PATCH, REPAIR AND REFINISH EXISTING SURROUNDING WALL FINISH--PAINT TO MATCH EXISTING SURROUNDING INTERIOR AND EXTERIOR WALLS
	5 NEW STOREFRONT WINDOW FRAME AND WINDOW TO MATCH EXISTING STOREFRONT WINDOW FRAMES AND WINDOWS--COORDINATE WITH WINDOW SCHEDULE FOR WINDOW TYPE--PATCH, REPAIR AND REFINISH EXISTING SURROUNDING WALL FINISH--PAINT TO MATCH EXISTING SURROUNDING INTERIOR AND EXTERIOR WALLS
	6 EXISTING OPENING, WHERE EXISTING STOREFRONT DOOR AND FRAME WERE REMOVED, TO BE INFILLED WITH STUDS, AND BATT INSULATION. PROVIDE NEW GYPSUM BOARD AT INTERIOR, AND NEW STUCCO ON SHEATHING AT EXTERIOR, FOR A COMPLETE SYSTEM. STUCCO FINISH AND COLOR TO MATCH EXISTING STUCCO FINISH AND COLOR.

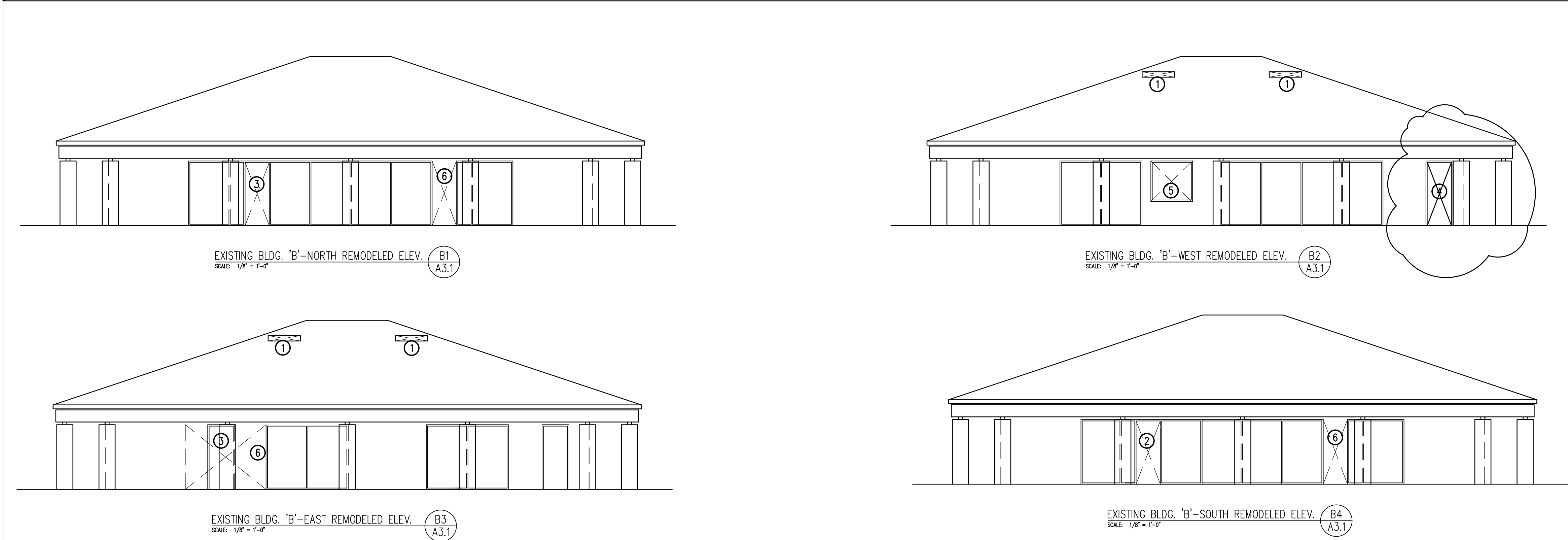

Donald L. Welch
Architect

7533 Sandy Land Lane
midvale utah 84047
801-545-6381 d Welch@npsa.com

THE DESIGNS SHOWN AND DESCRIBED HEREIN INCLUDING ALL TECHNICAL DRAWINGS, GRAPHIC REPRESENTATION & MODELS THEREOF, ARE PROPRIETARY & CAN NOT BE COPIED, DUPLICATED, OR COMMERCIAALLY EXPLOITED IN WHOLE OR IN PART WITHOUT THE SOLE AND EXPRESS WRITTEN PERMISSION FROM DONALD L. WELCH ARCHITECT

THESE DRAWINGS ARE AVAILABLE FOR LIMITED REVIEW AND EVALUATION BY CLIENTS, CONSULTANTS, CONTRACTORS, GOVERNMENT AGENCIES, VENDORS, AND OFFICE PERSONNEL ONLY IN ACCORDANCE WITH THIS NOTICE.

consultant:

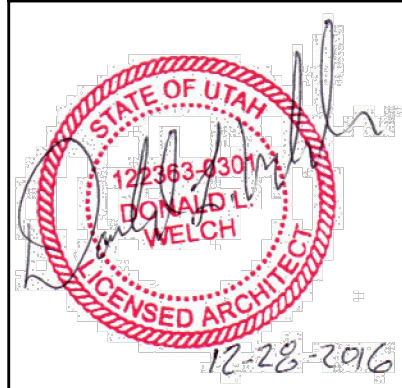

project:
Tenant Finish
for
Brighton Recovery
Campus

4905, 4911, 4915, 4925,
4931, 4953 South 900 East
Salt Lake County, Utah

date
DECEMBER 28, 2016

revisions

JANUARY 3, 2017
SECOND SUBMITTAL FOR
EACH SEPERATE BUILDING PARCEL

JANUARY 6, 2017
2 ADDENDUM #2-BUILDING "C"

JANUARY 17, 2017
4 ADDENDUM #4-BUILDING "B"

FEBRUARY 24, 2017
ADDENDUM #7-BUILDING "A"
BUILDING "F"

data
project no:
drawn by:
checked by:

title
BUILDINGS 'B'
REMODELED
ELEVATIONS

sheet

A3 1