

Donald L. Welch
Architect
7533 Sandy Land Lane
midvale utah 84047
801-546-6381 dvelch@7mna.com

THE DESIGNS SHOWN AND DESCRIBED HEREIN INCLUDING ALL TECHNICAL DRAWINGS, GRAPHIC REPRESENTATION & MODELS THEREOF, ARE PROPRIETARY & CAN NOT BE COPIED, DUPLICATED, OR COMMERCIALY EXPLOITED IN WHOLE OR IN PART WITHOUT THE SOLE AND EXPRESS WRITTEN PERMISSION FROM DONALD L. WELCH ARCHITECT

THESE DRAWINGS ARE AVAILABLE FOR LIMITED REVIEW AND EVALUATION BY CLIENTS, CONSULTANTS, CONTRACTORS, GOVERNMENT AGENCIES, VENDORS, AND OFFICE PERSONNEL ONLY IN ACCORDANCE WITH THIS NOTICE.

consultant:

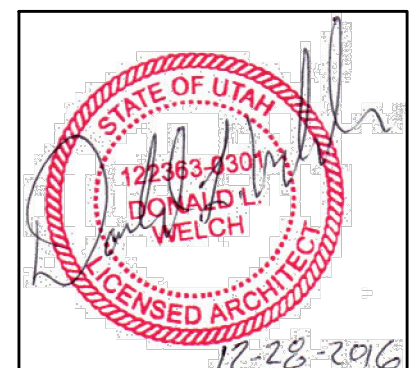

project:
Tenant Finish
for
Brighton Recovery
Campus
4905, 4911, 4915, 4925,
4931, 4953 South 900 East
Salt Lake County, Utah

date
DECEMBER 28, 2016

revisions

1	JANUARY 3, 2017	SECOND SUBMITTAL FOR EACH SEPERATE BUILDING PARCEL
2	JANUARY 6, 2017	ADDENDUM #2-BUILDING 'C'
3	JANUARY 17, 2017	ADDENDUM #4-BUILDING 'B'
4	FEBRUARY 24, 2017	ADDENDUM #7-BUILDING 'A'
5	MARCH 20, 2017	BUILDING 'F', 'B', 'C', 'D', 'E'
6		ADDENDUM #8-BUILDING 'A'

data
project no:
drawn by:
checked by:
title

BUILDING 'E'
REMODELED
FLOOR PLAN

sheet

A2 5A

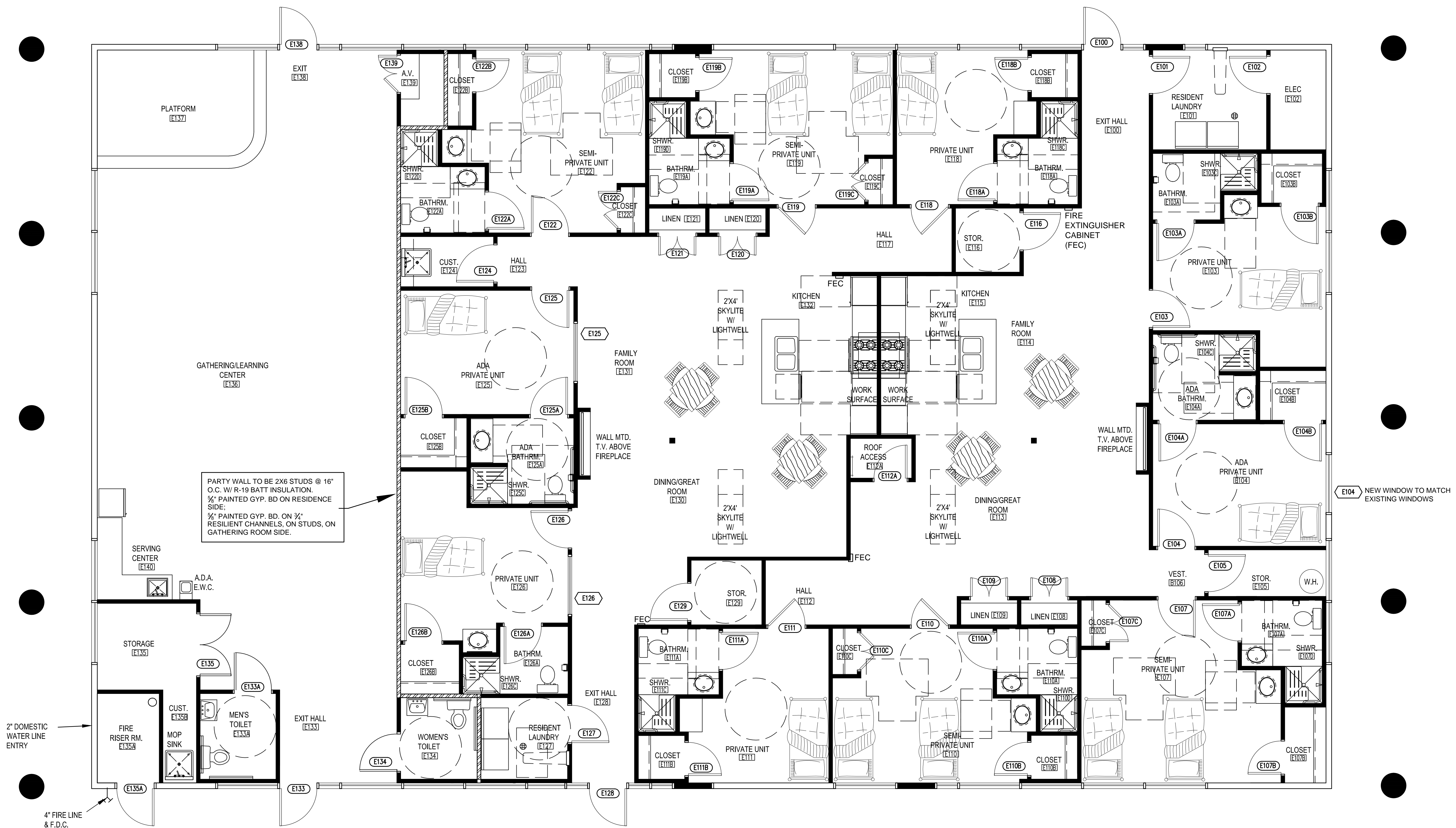

REMODELED FLOOR PLAN-BUILDING 'E'
SCALE: 1/4" = 1'-0"