

Donald L. Welch
Architect
7533 Sandy Land Lane
midvale utah 84047
801-548-6381 d Welch397@msu.com

THE DESIGNS SHOWN AND DESCRIBED HEREIN INCLUDING ALL TECHNICAL DRAWINGS GRAPHIC REPRESENTATION & MODELS THEREOF, ARE PROPRIETARY & CAN NOT BE COPIED, DUPLICATED, OR COMMERCIALY EXPLOITED IN WHOLE OR IN PART WITHOUT THE SOLE AND EXPRESS WRITTEN PERMISSION FROM DONALD L. WELCH ARCHITECT

THESE DRAWINGS ARE AVAILABLE FOR LIMITED REVIEW AND EVALUATION BY CLIENTS CONSULTANTS, CONTRACTORS, GOVERNMENT AGENCIES, VENDORS, AND OFFICE PERSONNEL ONLY IN ACCORDANCE WITH THIS NOTICE.

consultant:

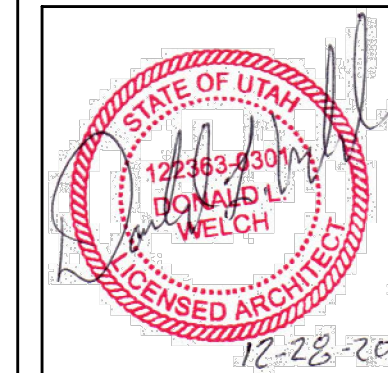

project:
Tenant Finish
for
Brighton Recovery
Campus
4905, 4911, 4915, 4925,
4931, 4953 South 900 East
Salt Lake County, Utah

date
DECEMBER 28, 2016

revisions
JANUARY 3, 2017
SECOND SUBMITTAL FOR
EACH SEPERATE BUILDING PARCEL
JANUARY 6, 2017
ADDENDUM #2-BUILDING 'C'
JANUARY 17, 2017
ADDENDUM #4-BUILDING 'B'
FEBRUARY 24, 2017
ADDENDUM #7-BUILDING 'A'
BUILDING 'F', 'B', 'C', 'D', 'E'
MARCH 20, 2017
ADDENDUM #8-BUILDING 'A'
BUILDING 'F'

data
project no:
drawn by:
checked by:
title

BUILDING 'E'
REMODELED
REFL. CLG. PLAN

sheet
A2 5B

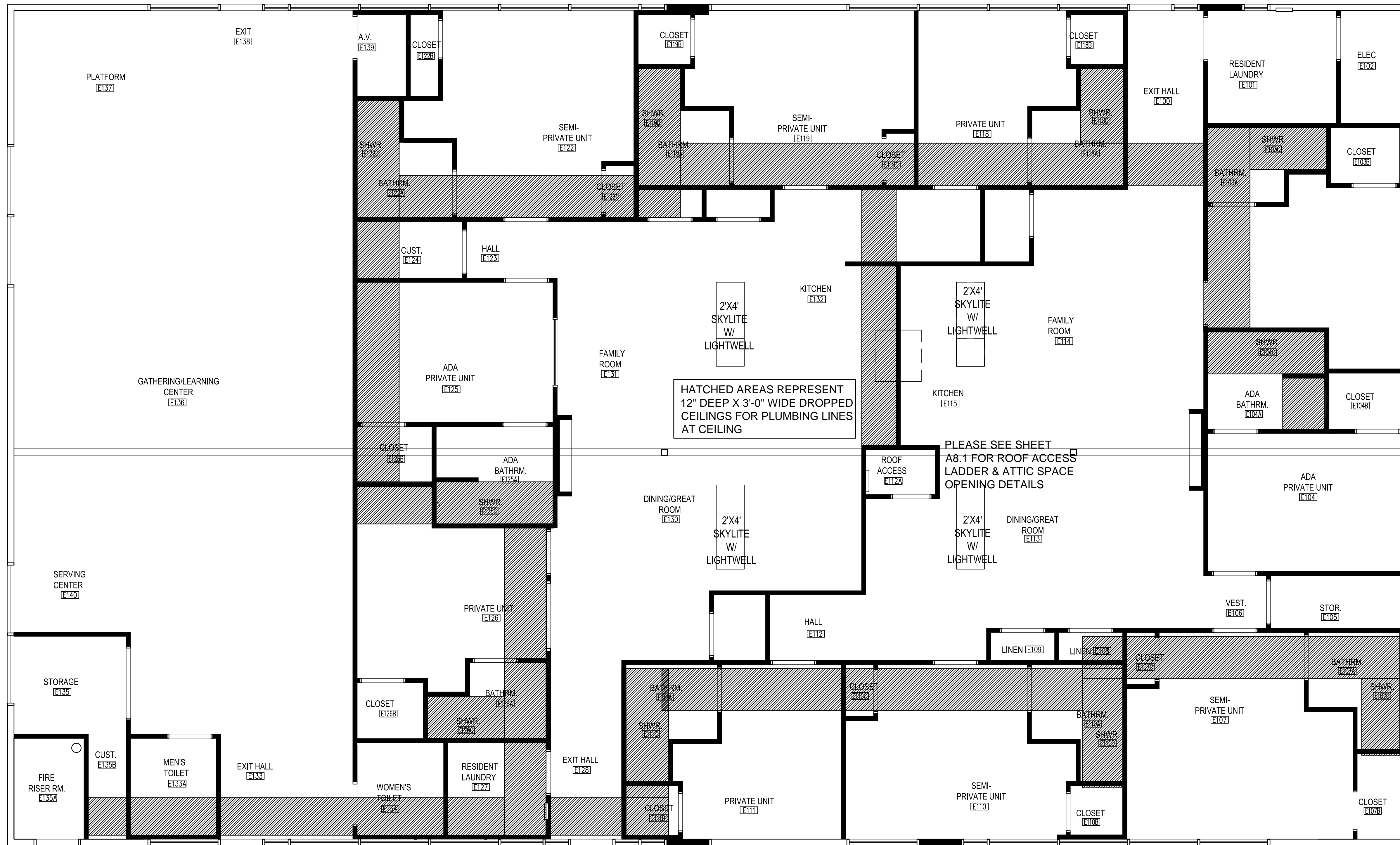

HATCHED AREAS REPRESENT
12" DEEP X 3'-0" WIDE DROPPED
CEILINGS FOR PLUMBING LINES
AT CEILING

PLEASE SEE SHEET
A8.1 FOR ROOF ACCESS
LADDER & ATTIC SPACE
OPENING DETAILS

REMODELED REFLECTED CLG. PLAN--BLDG. 'E'
SCALE: 1/4" = 1'-0"

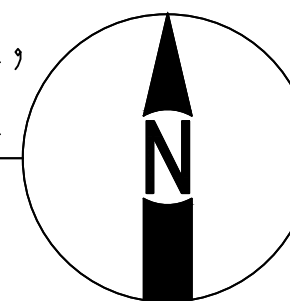

- NOTES:
1. ALL EXISTING CEILINGS TO BE REMOVED, ALONG WITH ALL LIGHT FIXTURES, CEILING GRILLES, ETC.- NEW CEILING ELEVATION TO BE APPROXIMATELY 10'-4" ABOVE FINISH FLOOR
 2. ALL NEW CEILINGS TO BE PAINTED/TEXTURED 5/8" GYP. BD., SCREWED TO BOTTOM OF EXISTING ROOF TRUSSES;.
 3. COORDINATE LOCATION OF NEW ROOF ACCESS OPENING WITH POSITION OF EXISTING ROOF TRUSSES;
 4. EXISTING EXPOSED GLU-LAM BEAM TO BE PREPPED AND PAINTED, OR STAINED.